Saint Paul

Christian Methodist Episcopal Church

1601 Barnard Street ~ Savannah, Georgia 31401

The Ministry

Bishop Thomas L. Brown, Presiding Prelate
The Reverend Doctor Jane E. Thomas, Presiding Elder
The Reverend Doctor Da'Henri R. Thurmond, Sr., Pastor

Church Phone
912-233-2849

Church Fax
912-233-2246

Parsonage
912-445-5055

www.thepaulsavannah.org

January 29, 2023 ***Liturgical Color: Green*** ***8:00 A.M. & 11:00 A.M***

ORDER OF WORSHIP

THE WELCOME MINISTRY

THE CALL TO WORSHIP.....8 am Sis. Shammeriah Wimes/11am Bro. Stanley Smart

THE CHOIRS ON DUTY..... 8 am Higher Praise/11 am Mighty Voices Male Chorus

THE HYMN OF PRAISE .....8am "Lord I Lift Your Name On High" /11am" Every Praise"

A Modern Affirmation

We believe in God the Father, infinite in wisdom, power and love, whose mercy is over all his works, and whose will is ever directed to his children's good.

We believe in Jesus Christ, Son of God and Son of man, the gift of the Father's unfailing grace, the ground of our hope, and promise of our deliverance from sin and death.

We believe in the Holy Spirit as the divine presence in our lives, whereby we are kept in perpetual remembrance of the truth of Christ, and find strength and help in time of need.

We believe that this faith should manifest itself in the service of love as set forth in the example of our blessed Lord, to the end that the kingdom of God may come upon the earth. Amen

***THE INVOCATION ……..……..……8 am Sis. Avery Reeves /11 am Bro. Shawn McBride*

THE MUSIC MINISTRY OF MUSIC .....The Choir

***THE READ WORD (Psalm 24:1-5 NIV)……..……8 am Sis. Tamia Simmons11 am Bro. Kapal Brown*

THE MUSIC MINISTRY OF MUSIC ..... The Choir

*****8 AM & 11 AM THE SPOKEN WORD .....Rev. Paul Smith***
Pastor of Bethlehem Missionary Baptist Church

***THE CALL TO CHRISTIAN DISCIPLESHIP*

THE WORSHIP THROUGH TITHES AND WILLING HEART OFFERING..... Exodus 35:5

THE PARTING BLESSING

8:00 AM Hymn Of Praise

“Lord I Lift Your Name On High”

Lord I lift your name on high
Lord I love to sing your praises
I'm so glad you are in my life
I'm so glad you came to save us

Lord I lift your name on high
Lord I love to sing your praises
I'm so glad you are in my life
I'm so glad you came to save us

You came from heaven to earth, to show the way
From the earth to the cross, my debt to pay
From the cross to the grave, from the grave to the sky
Lord I lift your name on high

You came from heaven to earth, to show the way
From the earth to the cross, my debt to pay
From the cross to the grave, from the grave to the sky
Lord I lift your name on high

You came from heaven to earth, to show the way
From the earth to the cross, my debt to pay
From the cross to the grave, from the grave to the sky
Lord I lift your name on high
Lord I lift your name on high
Lord I lift your name on high
Lord I lift your name on high
Lord I lift your name on high

Hymn Of Praise 11:00 am

"Every Praise"

Every praise is to our God.
Every word of worship with one accord
Every praise every praise is to our God.
Sing hallelujah to our God
Glory hallelujah is due our God

Every praise every praise is to our God.
Every praise is to our God.
Every word of worship with one accord
Every praise every praise is to our God.
Sing hallelujah to our God
Glory hallelujah is due our God
Every praise every praise is to our God.

God my Savior
God my Healer
God my Deliverer
Yes He is, yes He is

God my Savior
God my Healer
God my Deliverer
Yes He is, yes He is

God my Savior
God my Healer
God my Deliverer
Yes He is, yes He is, yes He is, yes He is
Yes He is, yes He is, yes He is, yes He is

WELCOME TO THE HOUSE OF PRAYER ON BARNARD STREET

We welcome all guests, members, and friends to St. Paul CME Church. We are glad that you selected St. Paul as your place of worship this Sunday. Our prayer is that our service will touch your heart. If you are in need of a church home, we extend to you an invitation to join St. Paul CME Church.

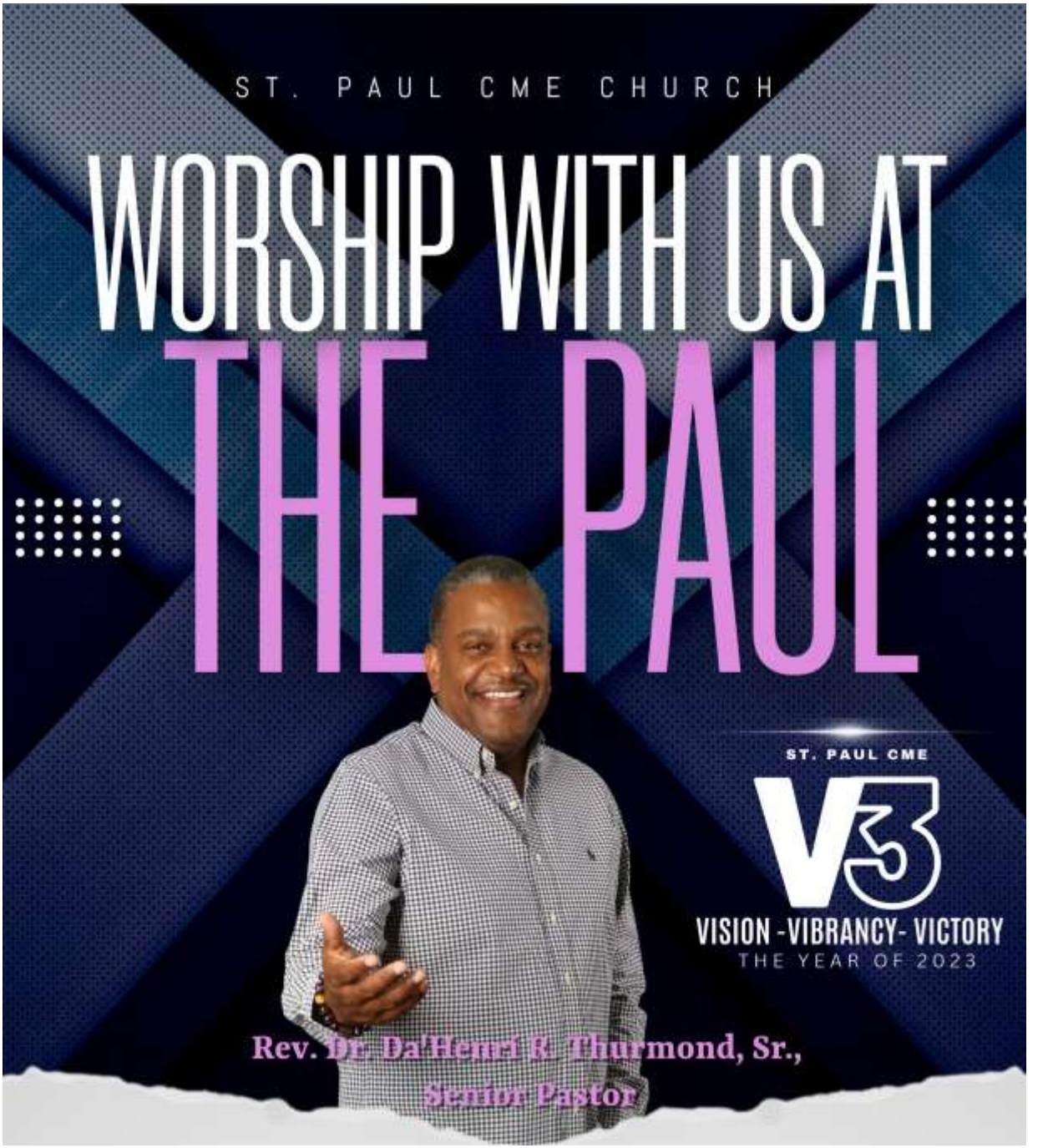

am Virtualervices

LIVE

0

In rersan Wars i ervices

1601 Barnard Street
Savannah Georgia 31401
(912)233-2849

ST. PAUL CME CHURCH

OPPORTUNITIES TO WORSHIP

SUNDAY MORNING WORSHIP
8:00 AM & 11:00 AM
In Person & Virtual Services

SUNDAY SCHOOL
9:45 AM
In Person Only

CHILDREN'S CHURCH
8:00 AM & 11:00 AM
1st, 2nd & 3rd Sunday
In Person Only

BIBLE STUDY
1:00 PM & 7:00 PM
Tuesday
Virtual Only

February Is BLACK HISTORY MONTH

Beginning 1st Sunday you are invited to wear your **Cultural Attire** each Sunday .

On the 4th Sunday
REP YOUR SCHOOL
wear your favorite
Tshirt or Sweashirt

1601 Barnard St Savannah, GA 31401
www.thepaulsavannah.org

ST. PAUL CHRISTIAN METHODIST EPISCOPAL CHURCH

Back & Better Than Ever!!!

EVERY 1ST, 2ND & 3RD SUNDAY

8:00 AM & 11:00AM

HIGHTOWER CHAPEL

YOUTH 3-11 YRS OLD

ST. PAUL CHRISTIAN METHODIST EPISCOPAL CHURCH

SENIOR SAINTS MINISTRY

IS BACK

THURSDAY, FEBRUARY 2ND & 16TH
10:00 AM - 12 NOON
H. R. DELANEY SOCIAL HALL
123 BRADY STREET

www.thepaulsavannah.org

ST. PAUL CME CHURCH

V3

VISION - VIBRANCY - VICTORY

THE YEAR OF 2023

OFFICERS MEETIr< IG

with Pastor Thurmond

.. SATURDAY, FEBRUARY 4TH

8:30 AM - Stewardesses

10:00 AM - Stewards

Monday.
February 6th
7:00 PM

ALL
Officers.
Ministers of the Gospel
and
Ministry Leaders
are expected to attend

ALL Ministry Leaders,
Please be prepared to
present a written report.

ST. PAUL CME

VISION -VIBRANCY- VICTORY
THE YEAR OF 2023

St. Paul Christian Methodist Episcopal Church

WOMEN AFLAME Bible Study

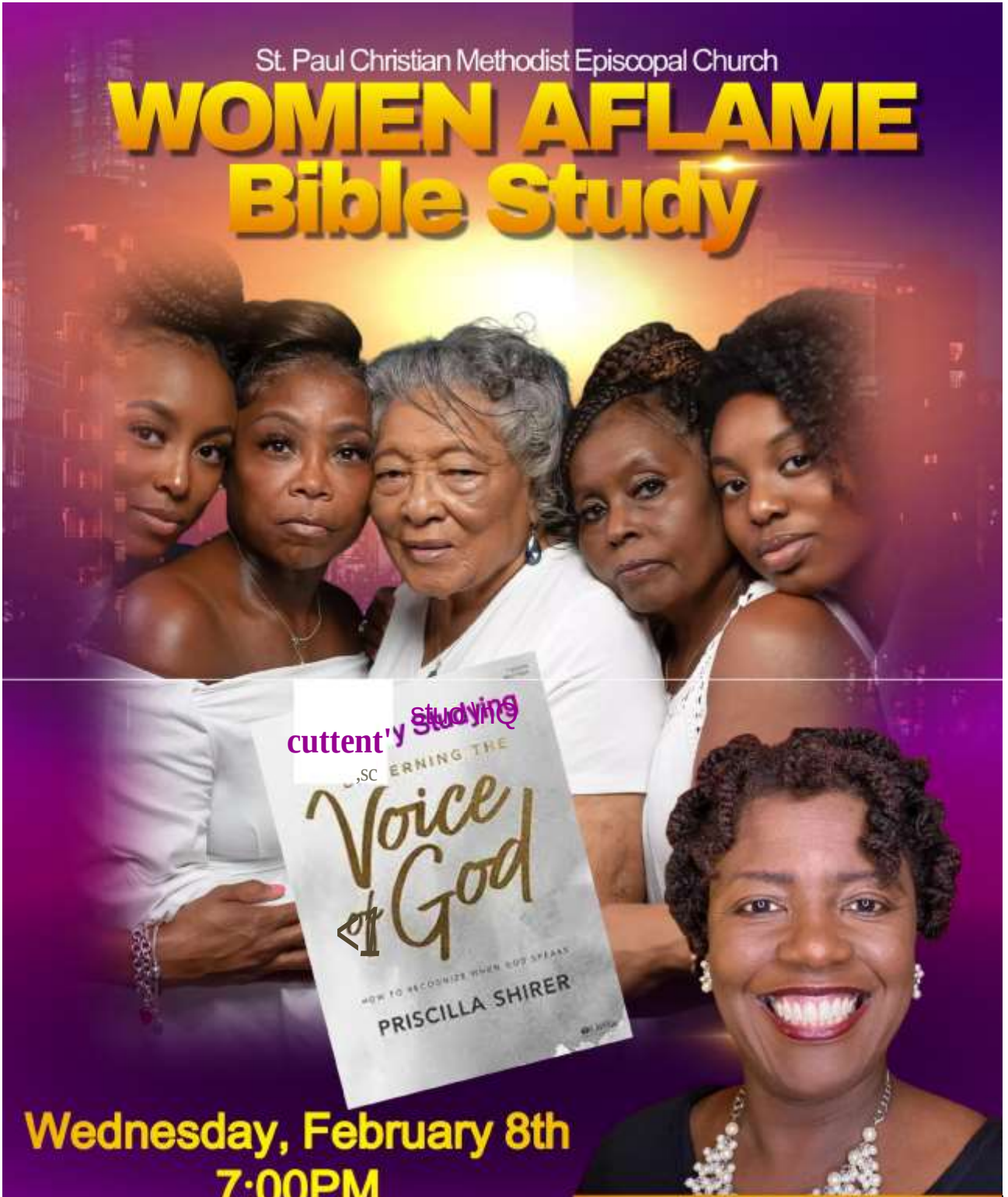

Wednesday, February 8th

7:00PM

H. R. Delaney Social Hall

Rev. Monica Sams
Instructor

Saturday, Feb 11th

10AM - 12 Noon

1605 Whitaker St.

www.thepaulsavannah.org

Health and Wellness Ministry

The Rev. Patricia Hunter & Minister Molly Johnson

"O Lord my God, I cried unto thee, and thou hast healed me." Psalm 30:2

Luell Whaley	**	*604 West 32nd Street*	*233-5746*
Helena LeCount	**	*Atlanta, GA*	
Mary Black	**	*234 Vick St., Garden City, GA*	*927-6185*
Berneatha Mosley	**	*1439 Chevy Chase Rd.*	
Cassandra Harris Edwards	**	*Delta, PA the daughter of Berneatha Mosley*	
Min. Carolyn Green	**	*Oceanside Nursing Home Tybee Island, GA*	*662-9297*
Willie Boyington	**	*Memorial Medical Center*	
Lutricia Gordon	**	*At Home*	
Eunice Jackson	**	*6 Alfred Street 31408*	
Erica Williams	**	*Atlanta, GA (Granddaughter of Theresa Boston)*	
Theresa Boston	**	*5810 Raven Tree Ct, College Park, GA 30349*	
Violet Darlington	**	*1403 Golden St. 31415*	*233-3660*
Rose Benjamin	**	*Tara Nursing Home Rm 106*	
Jimmy Horne	**	*1000 Cubbedge Street, 31415*	
Julia Thompson	**		
Joe Bennett	*	*Tara Nursing Home*	
Pearl Ingram	*	*501 Pennsylvania Ave Apt 201 31404*	
James Grant	**	*Tara Nursing Home*	
Matthew Jones, Sr.	*		
Kenya Binns	*	*(Kuwait City, Kuwait)*	
Christine James	*	*8 Ferrill Street 31405*	
Jazmine Outler	*	*2405 E Gwinnett St. 31404*	
Vivian Johnson	*	*270 West 73rd Street 31405*	
Alimami Williams	*	*1405 Belaire Drive 31405*	
Ella Barnes	*	*2212 Hudson Street 31415*	
Almera Anderson	*	*100 Lewis Drive 31406*	
Annie Parker	*	*2035 Dove Street, Macon, GA*	
Desi Wilson, Jr.	*	*Fort Bragg, SC*	

****Prayer **Sick ***Death in Family***

SUPPORT OUR LOCAL BUSINESSES (2023)

Harris- Barber Shop
2415 Montgomery
233-5716

Stephanie's Loving Care
239-9737 or 507-9794

Rubi T. BBQ Sauces
Kocamo Enterprises
110 West 52nd Street
(912) 238-9862
Moore8028@bellsouth.net
www.rubiTbbq.com

Private Tutor (K-12)
Dr. Juanita Gaskin
232-1627

Billy Bob's
Home Improvement
Rev. Marvin Dennis
(912)631-0142

Kenisha Coleman Leggett
Realtor
Rawls Realty
507-1885

Rob's Concrete Pools
& Marcite
Builder & Remodeler
912-507-2053
Licensed & Insured

Bee's House of Esthetics
Dominique Bolds
(Specializing in facials, lash extensions, wax and body sculpting)
115 Oglethorpe Professional Court, Suite 4
(912)656-8051

Kenya Smith-Adams
Realtor
Rawls Realty
Cell 220-4333
Phone 450-1800
Fax 450-1801
kensmi1173@gmail.com

Lawyer & Assoc.
Albert Lawyer, Jr.
1413A Abercorn
484-1124/790-2040

Notary Public:
Bettye Clark
233-2849
Gloria Brack-Ford
844-2035
Brenda Smith
355-2538
Beverly Brown
272-8233

Envision Eye Care
Dr. JA Parker
321 W. Mont XRDS
927-0707

Sav. Dental Assoc.
Dr. Philip Cooper
413 W. Duffy
234-5003

Mary Kay
Linda Argrow
897-9051/308-9865

Denise M. Cooper
Attorney At Law
Cooper Law
100 Bull Street Suite 200
Phone (912)662-5056
Fax (888)4403847
dmcooper@cooperaw-sav.net

Brand It
Janice Johnson
Monogramming,
Letter Press, Engraving
2602 Whitaker Street
234-0756

Above & Beyond
Limousine
Moses S. Calhoun
236-9114/604-1986

Upscale Images
Photography
James Gardner
www.upscaleimages.net
303-0062

Josephine Cooper
Mary Kay
920-7197

Portraits By David
David S. Ragin
Photographer
www.portraitsbydavid.net
(912) 450-1720

CONNIE WILL CARE
24 hr Private Duty Service
Connie Williams
667-7970

Reggie Gadson
Licensed Realtor
Coldwell Banker
352-1222 Office
356-3622 Fax
604-6509 Mobile

Campbell & Sons
Funeral Services
David L. Campbell
Dorothy Campbell
124 West Park Ave
234-7226

A Brighter Day
BAIL BOND
2 Park of Commerce Blvd
Suite G
233-1007

Success for Children
& Families
Dr. Kendall Johnson
3025 Bull Street #223
1-800-628-9202
323-9784

Elaine Shavers Campbell
Certified Public Accountant
Accounting, Auditing,
& Tax Services
912-596-2411
escampbellcpa@comcast.net

Bathliners
Dennis A. McCullough
920-2400
www.bathbyrhi.com

Oglethorpe Realty Co.
Deborah F. Bickham
354-8454/695-4445

Trinity Graphics, Inc.
Printing-Photography-
Engineering
238-9646
www.trinitygraphicsinc.com

Tiny Tots Child Care Ct
145 Laurelwood Dr.
(912) 925-6621
Angelia Grant-Elmore

Pure Perfection Hair Salon
Kenisha Leggett
1 Johnston St. Suite #10
231-9339

The Hot Spot Enterprises,
Inc
"The Leader in
Affordable Advertising"
Ronald A. Gilliard
12 Saint Ives Way
(912)484-1143 Phone
(866)416-0074 Fax

Get You There Limousines
Orlando Johnson
826-1347/547-5466

Sound Mind
School of the Arts
J. Eric Brack
Instructor
203 Television Circle
412—1966

Chosen Generation
Entertainment
Davida Campbell
vidalibra988@gmail.com
441-6494

Magwood Memorial
Rev. John Osborne
4202 Rockdale St.

New Covenant Ministries
Rev. Kay Frances Odum
100 Densler St.

Stouts Chapel
Rev. Cathy LaCount
1020 Richards
231-9195

HR Delaney
Social Hall
123 Brady

St. Paul CME Church
FAX Line
912-233-2246

St. Paul E-mail
Stpaulcmesavannah@gmail.com

St. Paul Website
www.thepaulsavannah.org